浙江中醫藥大學

ZHEJIANG CHINESE MEDICAL UNIVERSITY

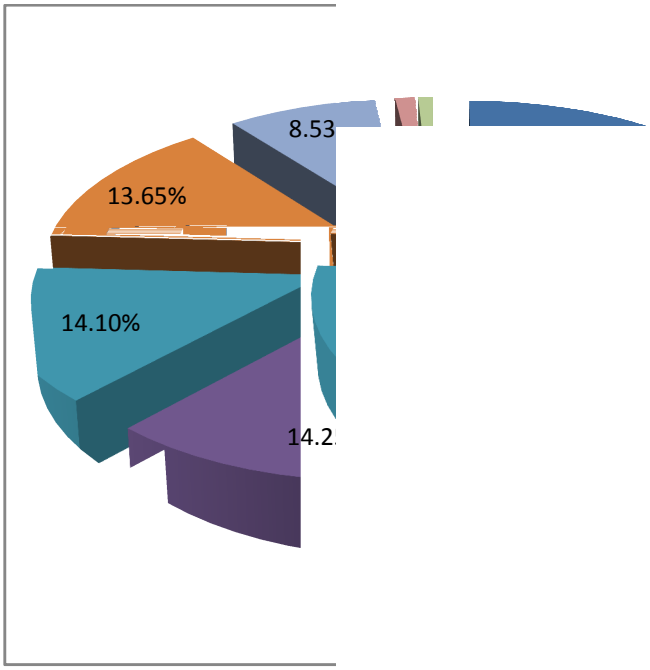
8.53
13.65%
14.10%
14.2

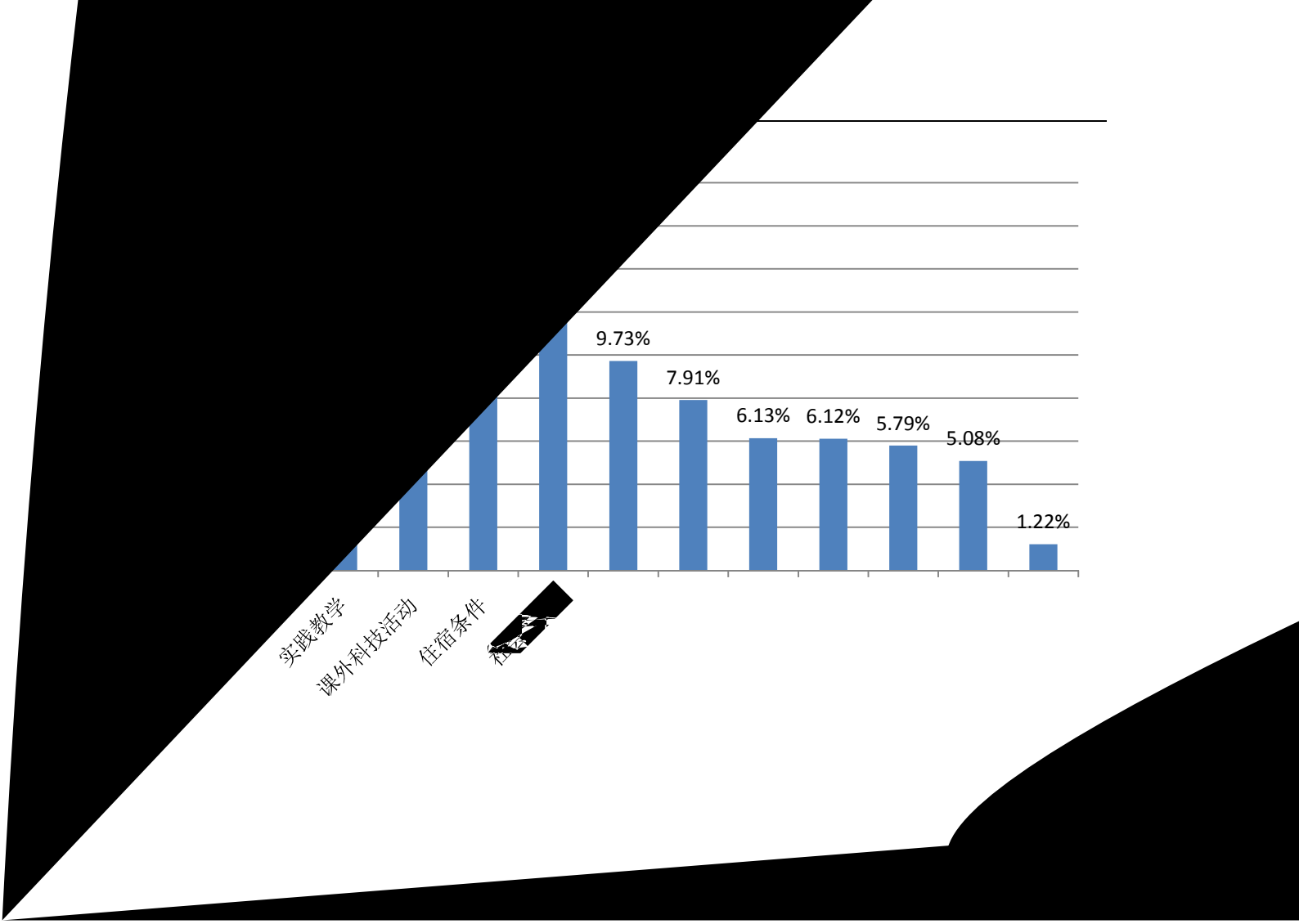
9.73%
7.91%
6.13%
6.12%
5.79%
5.08%
1.22%
实践教学
课外科技活动
住宿条件

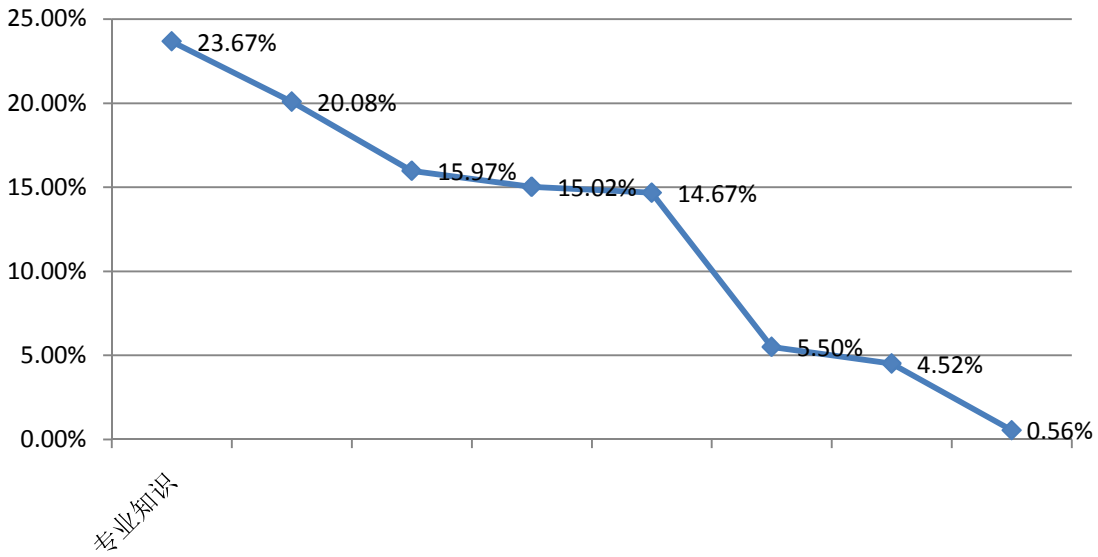
25.00%
20.00%
15.00%
10.00%
5.00%
0.00%
23.67%
20.08%
15.97%
15.02%
14.67%
5.50%
4.52%
0.56%
专业知识

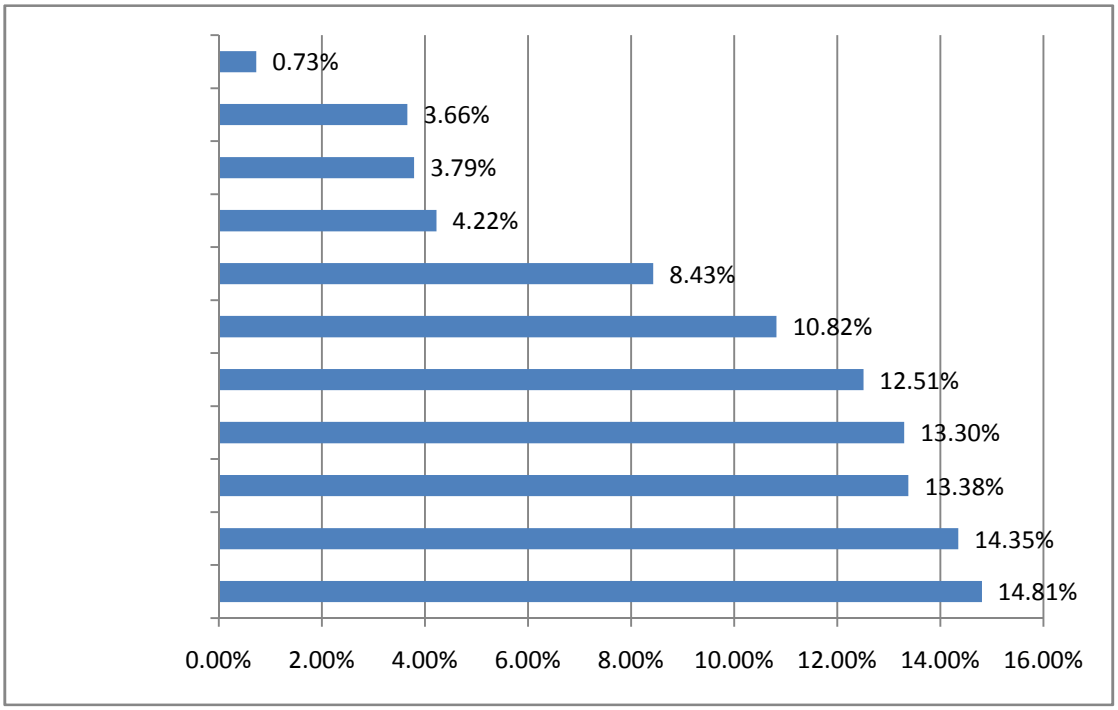
0.73%
3.66%
3.79%
4.22%
8.43%
10.82%
12.51%
13.30%
13.38%
14.35%
14.81%
0.00%
2.00%
4.00%
6.00%
8.00%
10.00%
12.00%
14.00%
16.00%

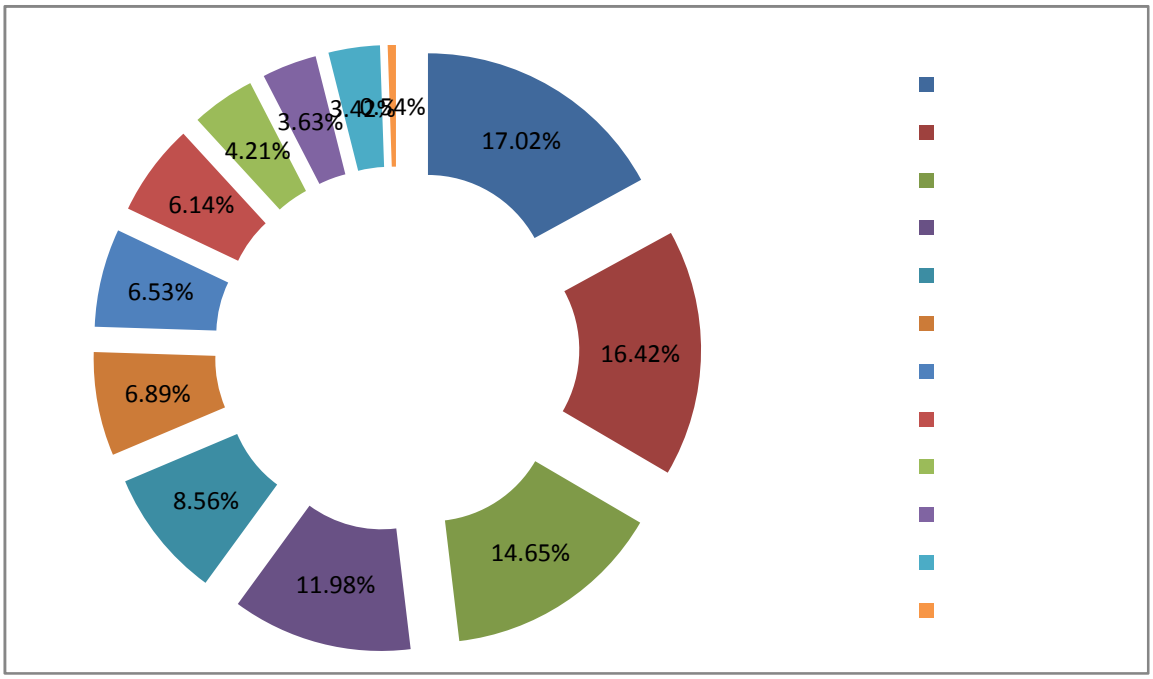
17.02%
16.42%
14.65%
11.98%
8.56%
6.89%
6.53%
6.14%
4.21%
3.63%
3.42%
0.84%

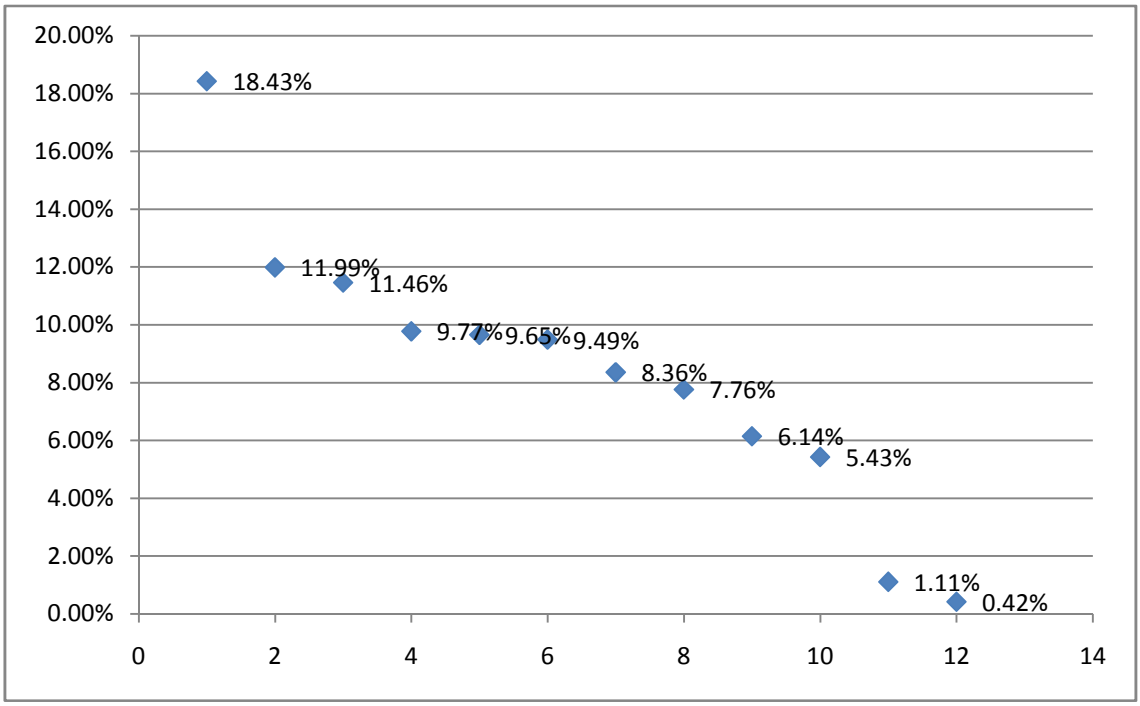
20.00%
18.00%
16.00%
14.00%
12.00%
10.00%
8.00%
6.00%
4.00%
2.00%
0.00%
0
2
4
6
8
10
12
14
18.43%
11.99%
11.46%
9.77%
9.65%
9.49%
8.36%
7.76%
6.14%
5.43%
1.11%
0.42%